

Easy User Guide

Universal 12 Lead ECG System

1 Connect the **Universal ECG System** to your **PC** or **Laptop**.



2 Open your patient's **clinical record** in your clinical system.



Note: INPS Hosted and AEROS sites must ensure that Numed Enterprise Link software is running on the remote desktop

3 **Double click** the **I³** icon, this is usually found on your taskbar or desktop. This will **launch** the **I³** software.



4 Click the **Start** button.

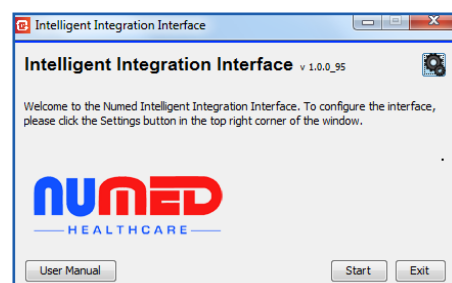

5 Select **ECG** from the product selection screen - if you have more than one ECG system you may need to select **Universal ECG**.

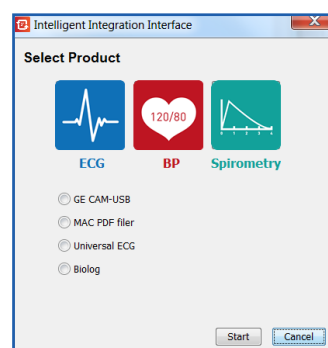

6 **Confirm** the patient's details are correct then click **Yes**.

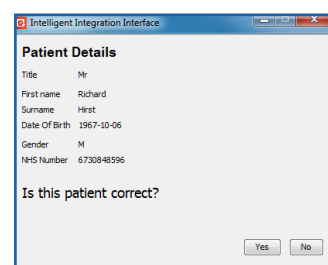

7 The patient's **ECG** will then appear on screen.

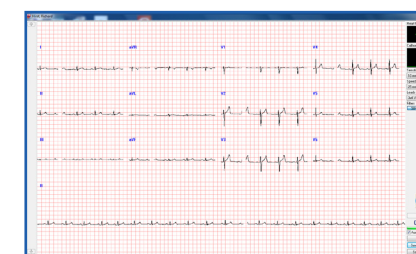

8 Once you are happy with the ECG trace, press the **Save and Review** button to transfer the most recent 10 seconds of ECG to Cardioview.

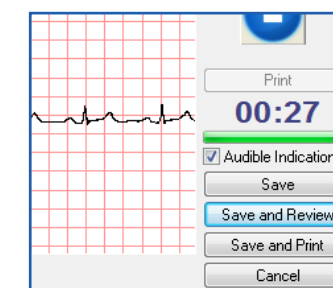

9 To begin the filing process, **close** the **CardioView** software by clicking the **red cross** in the top right hand corner.



10 After a few seconds, the **Comments** box will appear. Enter any applicable information and click **OK**.

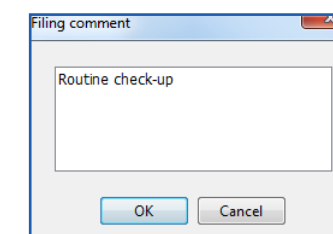

11 A **confirmation message** that your **ECG** has successfully uploaded will appear, click **OK**.

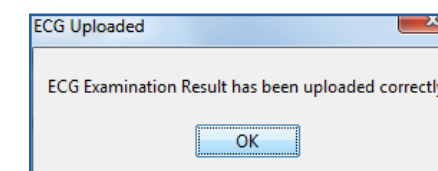

If you experience any problems using the **Universal 12 Lead ECG System**, please contact our technical support team on: **0114 399 0010** or visit: www.numed.co.uk/support



SUPPLY | INSTALLATION | TRAINING | SUPPORT

Alliance House, Roman Ridge Road, Sheffield, S9 1GB Telephone: 0114 399 0010 Fax: 0114 243 3413



www.numed.co.uk



support@numed.co.uk